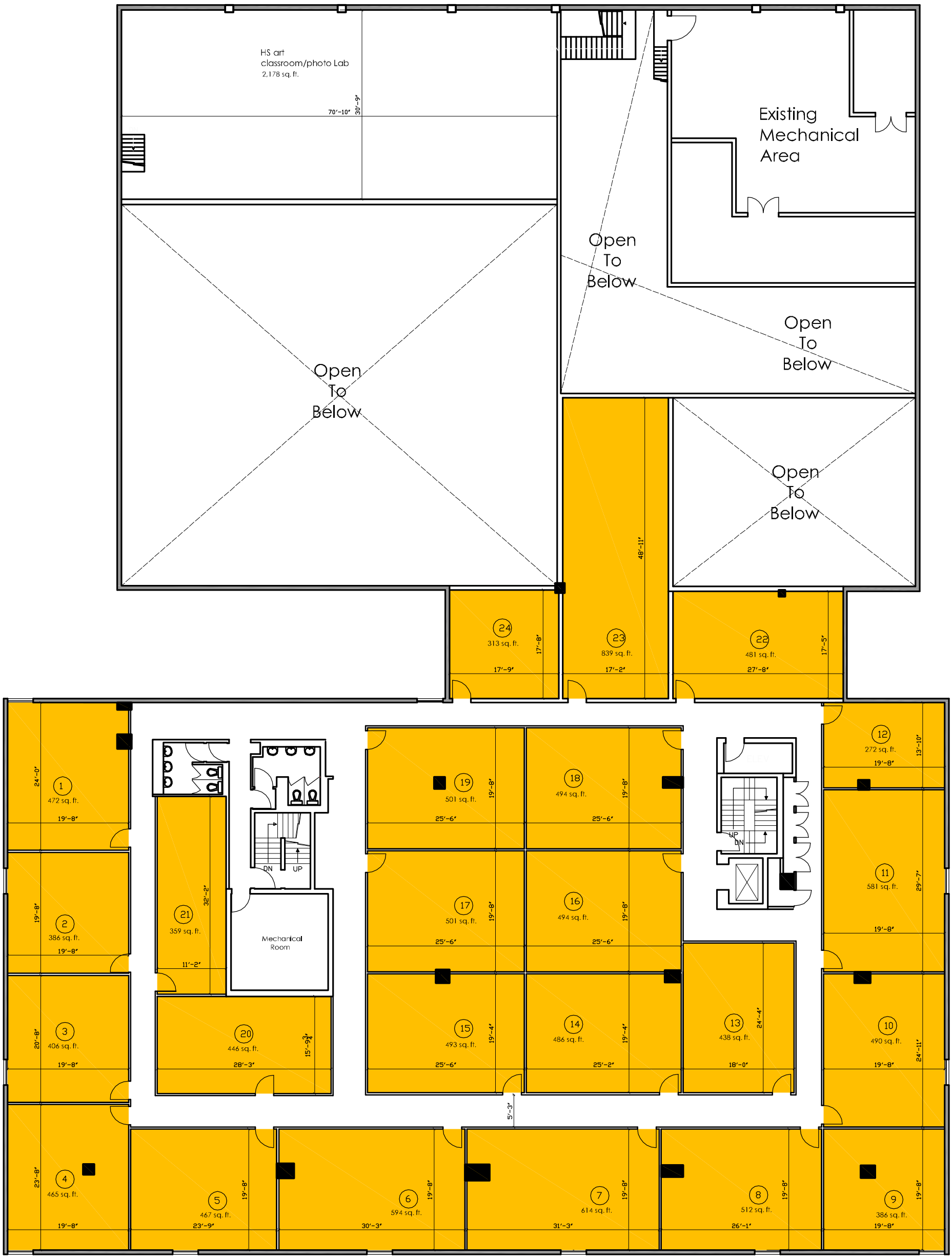

27,437 SQ.FT

3900 BISCAYNE BOULEVARD
2ND FLOOR

1/16" = 1'